

GEORGE T. DUNHAM  
SURVEYING & SUBDIVIDING  
DELAVAN, WISCONSIN



Scale - 1" = 10'  
O = Iron Pipe

DRIVE

LAKE

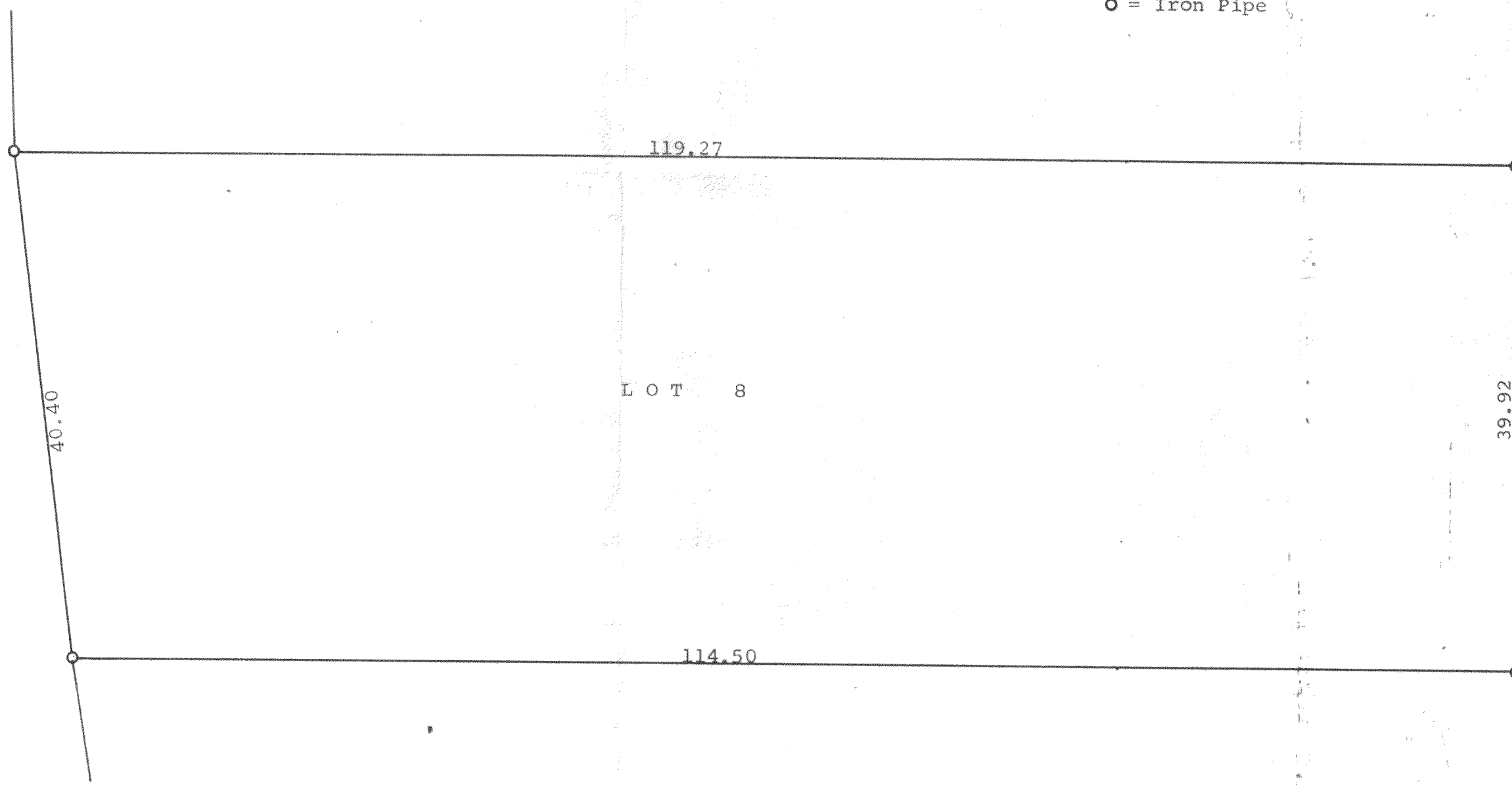

Plat of survey of Lot 8, Block 8 of Forest Beach, a  
subdivision located in the Northwest  $\frac{1}{4}$  of Section 9,  
T 3 N, R 15 E, Walworth County, Wisconsin.  
October 29, 1968

*George T. Dunham*  
George T. Dunham, Surveyor

315-29

CFB-51